

PLAT OF SURVEY

LOT 2 CSM 2882

LOCATED IN THE NE 1/4 SECTION 10
TOWN 1 NORTH, RANGE 16 EAST
VILLAGE OF FONTANA-ON-GENEVA LAKE
WALWORTH COUNTY, WI.

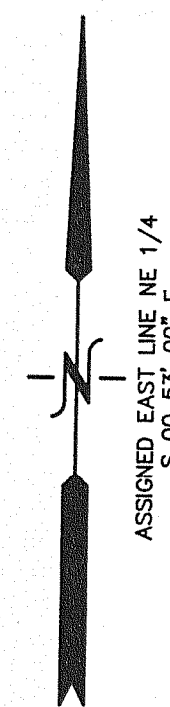

STATE TRUNK HIGHWAY "67"

100' WIDE R.O.W.

3. The land referred to in the Commitment is described as follows:
Lot 2 of Certified Survey Map No. 2882 according to the recorded plat thereof
recorded in Volume 15 of Certified Surveys on page 18 as Document No. 32130,
located in the NE 1/4 of the NE 1/4 of Section 10, T1N, R16E, Walworth County,
Wisconsin.
Tax Key No: EA 288200002

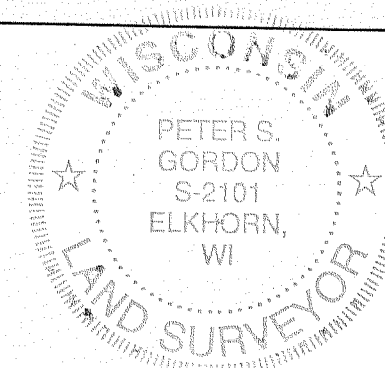

NOTE:
A CONSERVATION EASEMENT HAS BEEN RECORDED AS
DOCUMENT NO. 442261 RESTRICTING THE USE OF
25 ACRES OF THIS LOT. THE EXHIBIT DEFINING THE SPECIFIC
LIMITS WAS NOT MATHEMATICALLY REPRODUCIBLE.

NOTE: COPIES OF THIS MAP TO WHICH THE FOLLOWING CERTIFICATE
WILL APPLY SHOW SURVEYOR'S ORIGINAL SEAL AND SIGNATURE IN
RED INK. COPIES BY ANY OTHER MEANS MAY HAVE ALTERATIONS
WHICH DO NOT REPRESENT THE SURVEYOR'S WORK PRODUCT.

I HEREBY CERTIFY THAT THE ABOVE DESCRIBED PROPERTY HAS BEEN
SURVEYED UNDER MY DIRECTION AND THAT THE ABOVE MAP IS A
TRUE REPRESENTATION THEREOF AND SHOWS THE SIZE AND LOCATION
OF THE PROPERTY, ITS EXTERIOR BOUNDARIES, THE LOCATION OF
ALL VISIBLE STRUCTURES, AND DIMENSIONS OF ALL PRINCIPLE
BUILDINGS THEREON, BOUNDARY FENCES, APPARENT EASEMENTS,
ROADWAYS, AND VISIBLE ENCROACHMENTS, IF ANY. THIS SURVEY IS
MADE FOR THE USE OF THE PRESENT OWNERS OF THE PROPERTY, AND
ALSO THOSE WHO PURCHASE, MORTGAGE, OR GUARANTEE THE TITLE
THERE TO WITHIN ONE YEAR FROM THE DATE HEREOF.

DATED: 07-05-2000

REVISED 08-28-2007
UPDATE TO TITLE SPEC.'S
& ADD BLDG HT.

Peter S. Gordon
PETER S. GORDON R.L.S. 2101

FARRIS, HANSEN & ASSOCIATES, INC.
ENGINEERING - ARCHITECTURE - SURVEYING
7 RIDGWAY COURT P.O. BOX 437
ELKHORN, WISCONSIN 53121
OFFICE: (262) 723-2098 FAX: (262) 723-5886

REVISIONS

PROJECT NO.
7359
DATE:
07-30-2007
SHEET NO.
1 OF 1

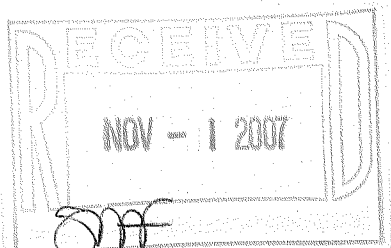
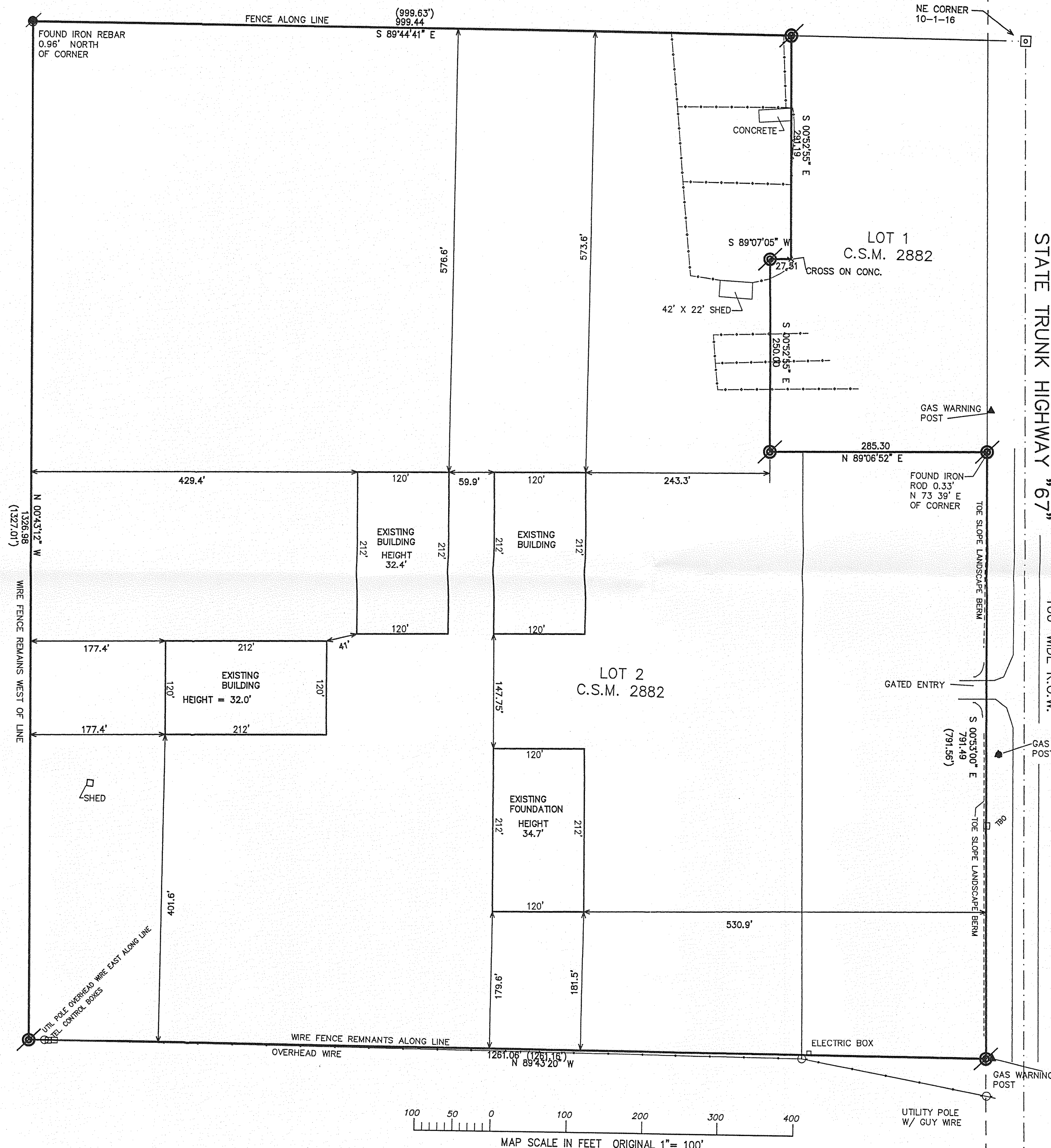

LEGEND

- = FOUND IRON PIPE STAKE
- = FOUND IRON REBAR STAKE
- = FOUND CONCRETE COUNTY MONUMENT W/BRASS CAP
- {XXX} = RECORDED AS

SA 2882-2

005-2512